WOODHOUSE TERMINAL

SOUNDING TAKEN 4th QUARTER 2023 (12-13-2023)

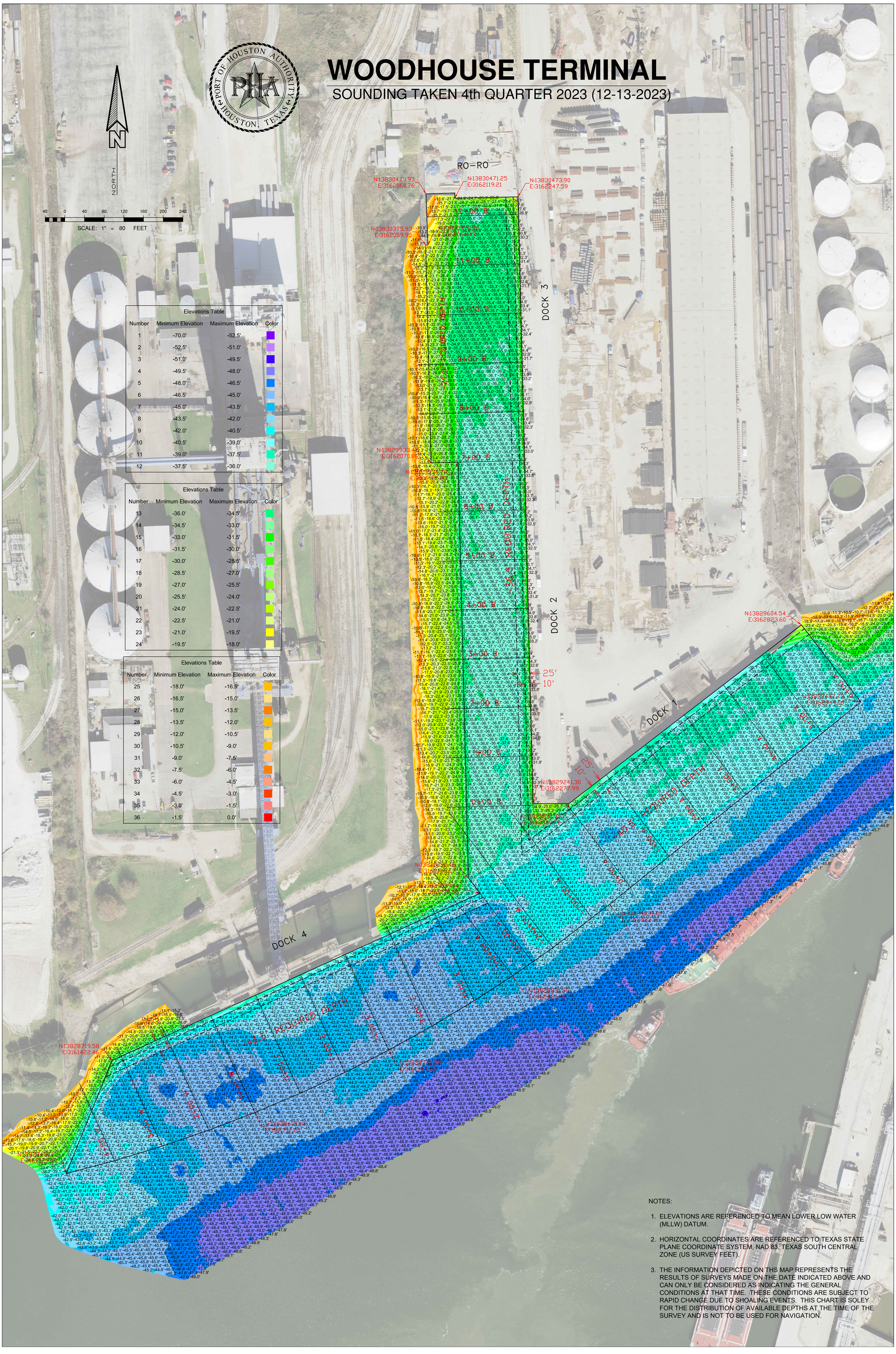

Elevations Table

Number	Minimum Elevation	Maximum Elevation	Color
1	-70.0'	-52.5'	
2	-52.5'	-51.0'	
3	-51.0'	-49.5'	
4	-49.5'	-48.0'	
5	-48.0'	-46.5'	
6	-46.5'	-45.0'	
7	-45.0'	-43.5'	
8	-43.5'	-42.0'	
9	-42.0'	-40.5'	
10	-40.5'	-39.0'	
11	-39.0'	-37.5'	
12	-37.5'	-36.0'	

Elevations Table

Number	Minimum Elevation	Maximum Elevation	Color
13	-36.0'	-34.5'	
14	-34.5'	-33.0'	
15	-33.0'	-31.5'	
16	-31.5'	-30.0'	
17	-30.0'	-28.5'	
18	-28.5'	-27.0'	
19	-27.0'	-25.5'	
20	-25.5'	-24.0'	
21	-24.0'	-22.5'	
22	-22.5'	-21.0'	
23	-21.0'	-19.5'	
24	-19.5'	-18.0'	

Elevations Table

Number	Minimum Elevation	Maximum Elevation	Color
25	-18.0'	-16.5'	
26	-16.5'	-15.0'	
27	-15.0'	-13.5'	
28	-13.5'	-12.0'	
29	-12.0'	-10.5'	
30	-10.5'	-9.0'	
31	-9.0'	-7.5'	
32	-7.5'	-6.0'	
33	-6.0'	-4.5'	
34	-4.5'	-3.0'	
35	-3.0'	-1.5'	
36	-1.5'	0.0'	

NOTES:

1. ELEVATIONS ARE REFERENCED TO MEAN LOWER LOW WATER (MLLW) DATUM.
2. HORIZONTAL COORDINATES ARE REFERENCED TO TEXAS STATE PLANE COORDINATE SYSTEM, NAD 83, TEXAS SOUTH CENTRAL ZONE (US SURVEY FEET).
3. THE INFORMATION DEPICTED ON THS MAP REPRESENTS THE RESULTS OF SURVEYS MADE ON THE DATE INDICATED ABOVE AND CAN ONLY BE CONSIDERED AS INDICATING THE GENERAL CONDITIONS AT THAT TIME. THESE CONDITIONS ARE SUBJECT TO RAPID CHANGE DUE TO SHOALING EVENTS. THIS CHART IS SOLEY FOR THE DISTRIBUTION OF AVAILABLE DEPTHS AT THE TIME OF THE SURVEY AND IS NOT TO BE USED FOR NAVIGATION.