

NOTES:

1. THE INFORMATION DEPICTED ON THIS MAP REPRESENTS THE RESULTS OF SURVEYS MADE ON THE DATE INDICATED ABOVE AND CAN ONLY BE CONSIDERED AS INDICATING THE GENERAL CONDITIONS AT THAT TIME. THESE CONDITIONS ARE SUBJECT TO RAPID CHANGE DUE TO SHOALING EVENTS.
2. ELEVATIONS WERE RECORDED IN NAVD88 AND CONVERTED TO MLLW USING THE STATED DATUM CONVERSION. ELEVATIONS ARE SHOWN IN MLLW.
3. HORIZONTAL COORDINATES ARE REFERENCED TO TEXAS STATE PLANE COORDINATE SYSTEM, NAD 83, TEXAS SOUTH CENTRAL ZONE (US SURVEY FEET).
4. SOME OF THE DATA DISPLAYED MAY BE THE RESULT OF INTERPOLATION BETWEEN SURVEY POINTS. ACTUAL CONDITIONS MAY VARY.

CONDITIONAL / MONITORING SURVEY

SURVEY DATE(S):	12/8/25
HORIZ. PROJECTION:	U.S. STATE PLANE, NAD 83
ZONE:	TEXAS SOUTH CENTRAL- 4202
VERT. REFERENCE:	MEAN LOWER LOW WATER (MLLW)
SURVEY UNITS:	U.S. SURVEY FEET
VESSEL:	SEASTAR SURVEY VESSEL
MB SOUNDER:	NORBIT WMBS MULTIBEAM ECHOSOUNDER
MB SOUNDER FREQ.:	200 KHz
POSITIONING:	APPLANIX POS M/V WAVEMASTER II

SOUNDING LEGEND (FT)

Purple	BELOW -44.0
Dark Blue	-44.0 TO -42.0
Blue	-42.0 TO -40.0
Cyan	-40.0 TO -38.0
Light Green	-38.0 TO -36.0
Green	-36.0 TO -34.0
Yellow-Green	-34.0 TO -32.0
Yellow	-32.0 TO -30.0
Orange	-30.0 TO -28.0
Light Orange	-28.0 TO -26.0
Pink	-26.0 TO -24.0
Red	ABOVE -24.0

**PRELIMINARY
DRAFT**

THIS DOCUMENT IS NOT TO BE USED
FOR CONSTRUCTION, BIDDING,
RECORDATION, CONVEYANCE, SALES,
OR AS BASIS FOR THE ISSUANCE OF A
PERMIT.



PORT HOUSTON AUTHORITY

SIMS BAYOU TERMINAL
QUARTER 4 SOUNDINGS

SURVEY TYPE:
CONDITION / MONITORING

DRAWN BY: W. M. PROUSE	CHECKED BY: L. WILSON	DRAWING DATE: 01/28/2026
SCALE: AS SHOWN	SHEET NO: 1 OF 2	REV: 0

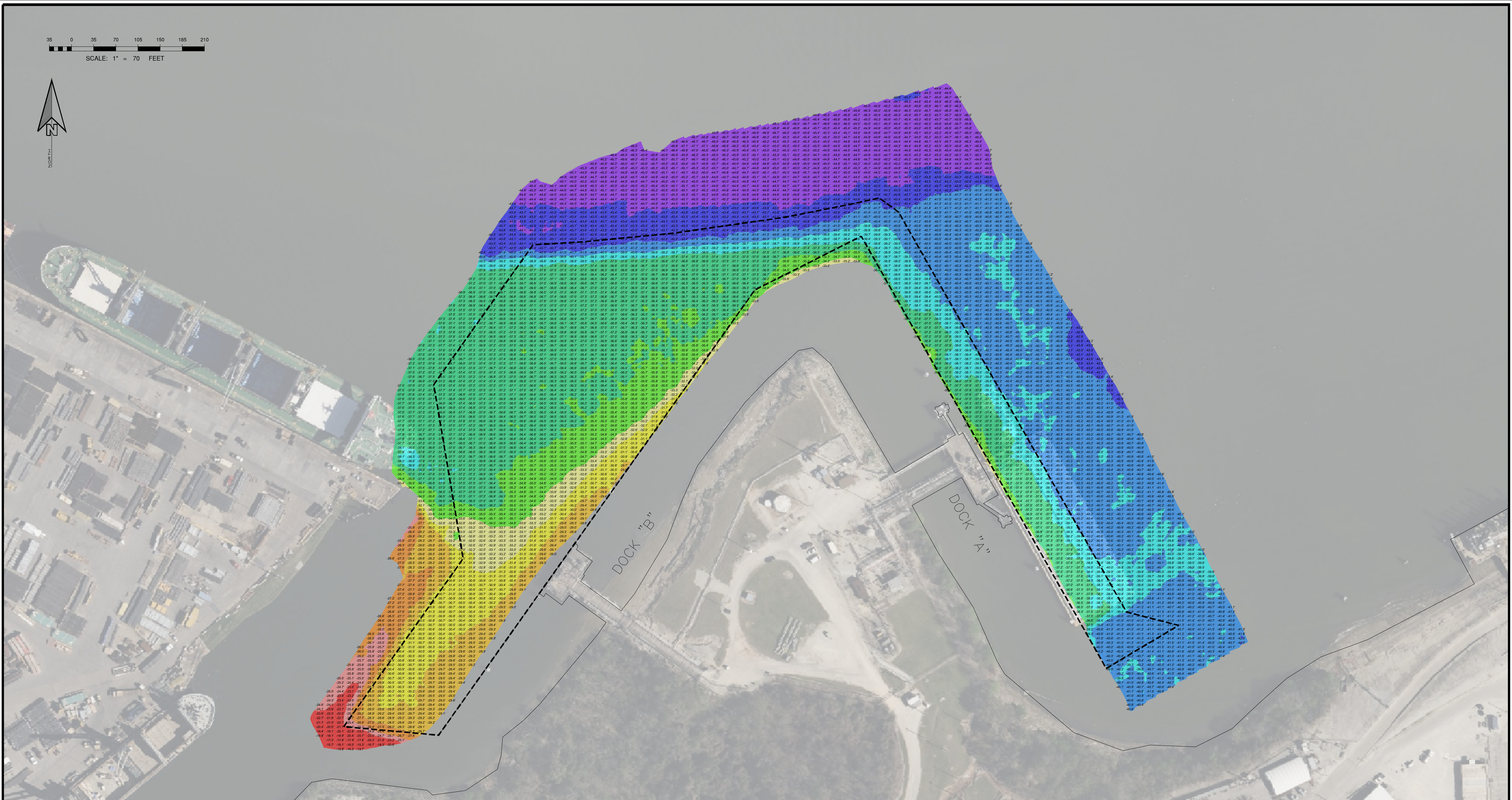

NOTES:

1. THE INFORMATION DEPICTED ON THIS MAP REPRESENTS THE RESULTS OF SURVEYS MADE ON THE DATE INDICATED ABOVE AND CAN ONLY BE CONSIDERED AS INDICATING THE GENERAL CONDITIONS AT THAT TIME. THESE CONDITIONS ARE SUBJECT TO RAPID CHANGE DUE TO SHOALING EVENTS.
2. ELEVATIONS WERE RECORDED IN NAVD88 AND CONVERTED TO MLLW USING THE STATED DATUM CONVERSION. ELEVATIONS ARE SHOWN IN MLLW.
3. HORIZONTAL COORDINATES ARE REFERENCED TO TEXAS STATE PLANE COORDINATE SYSTEM, NAD 83, TEXAS SOUTH CENTRAL ZONE (US SURVEY FEET).
4. SOME OF THE DATA DISPLAYED MAY BE THE RESULT OF INTERPOLATION BETWEEN SURVEY POINTS. ACTUAL CONDITIONS MAY VARY.

CONDITIONAL / MONITORING SURVEY	
SURVEY DATE(S):	12/8/25
HORIZ. PROJECTION:	U.S. STATE PLANE, NAD 83
ZONE:	TEXAS SOUTH CENTRAL- 4202
VERT. REFERENCE:	MEAN LOWER LOW WATER (MLLW)
SURVEY UNITS:	U.S.SURVEY FEET
VESSEL:	SEASTAR SURVEY VESSEL
MB SOUNDER:	NORBIT WMBS MULTIBEAM ECHOSOUNDER
MB SOUNDER FREQ.:	200 KHz
POSITIONING:	APPLANIX POS M/V WAVEMASTER II

SOUNDING LEGEND (FT)	
BELOW -44.0	
-44.0 TO -42.0	
-42.0 TO -40.0	
-40.0 TO -38.0	
-38.0 TO -36.0	
-36.0 TO -34.0	
-34.0 TO -32.0	
-32.0 TO -30.0	
-30.0 TO -28.0	
-28.0 TO -26.0	
-26.0 TO -24.0	
ABOVE -24.0	

**PRELIMINARY
DRAFT**

THIS DOCUMENT IS NOT TO BE USED
FOR CONSTRUCTION, BIDDING,
RECORDATION, CONVEYANCE, SALES,
OR AS BASIS FOR THE ISSUANCE OF A
PERMIT.



PORT HOUSTON AUTHORITY

SIMS BAYOU TERMINAL
QUARTER 4 SOUNDINGS

SURVEY TYPE:
CONDITION / MONITORING

DRAWN BY: W. M. PROUSE	CHECKED BY: L. WILSON	DRAWING DATE: 01/28/2026
SCALE: AS SHOWN	SHEET NO: 2 OF 2	REV: 0