

NOTES:

1. THE INFORMATION DEPICTED ON THIS MAP REPRESENTS THE RESULTS OF SURVEYS MADE ON THE DATE INDICATED ABOVE AND CAN ONLY BE CONSIDERED AS INDICATING THE GENERAL CONDITIONS AT THAT TIME. THESE CONDITIONS ARE SUBJECT TO RAPID CHANGE DUE TO SHOALING EVENTS.
2. ELEVATIONS WERE RECORDED IN NAVD88 AND CONVERTED TO MLLW USING THE STATED DATUM CONVERSION. ELEVATIONS ARE SHOWN IN MLLW AND ARE NEGATIVE UNLESS PRECEDED BY A (+) SIGN.
3. HORIZONTAL COORDINATES ARE REFERENCED TO TEXAS STATE PLANE COORDINATE SYSTEM, NAD 83, TEXAS SOUTH CENTRAL ZONE (US SURVEY FEET).
4. SOME OF THE DATA DISPLAYED MAY BE THE RESULT OF INTERPOLATION BETWEEN SURVEY POINTS. ACTUAL CONDITIONS MAY VARY.

CONDITIONAL/MONITORING SURVEY	
SURVEY DATE(S):	6/10/26 & 6/18/26
HORIZ. PROJECTION:	U.S. STATE PLANE, NAD 83
ZONE:	TEXAS SOUTH CENTRAL- 4202
VERT. REFERENCE:	MEAN LOWER LOW WATER (MLLW)
SURVEY UNITS:	U.S. SURVEY FEET
VESSEL:	PHA SURVEY VESSEL DEEPWATER
SOUNDER:	NORNIT i87s WINGHEAD MULTIBEAM ECHOSOUNDER
SOUNDER FREQ.:	200 KHz
POSITIONING:	APPLANIX POS M/V WAVEMASTER II AP+

SOUNDING LEGEND (FT)	DEPTH RANGE (FT)
Red	ABOVE 26.0
Orange	28.0 TO 26.0
Yellow-Orange	30.0 TO 28.0
Yellow	32.0 TO 30.0
Light Green	34.0 TO 32.0
Green	36.0 TO 34.0
Light Blue	38.0 TO 36.0
Blue	40.0 TO 38.0
Dark Blue	42.0 TO 40.0
Dark Blue	44.0 TO 42.0
Dark Blue	46.0 TO 44.0
Purple	BELOW 46.0

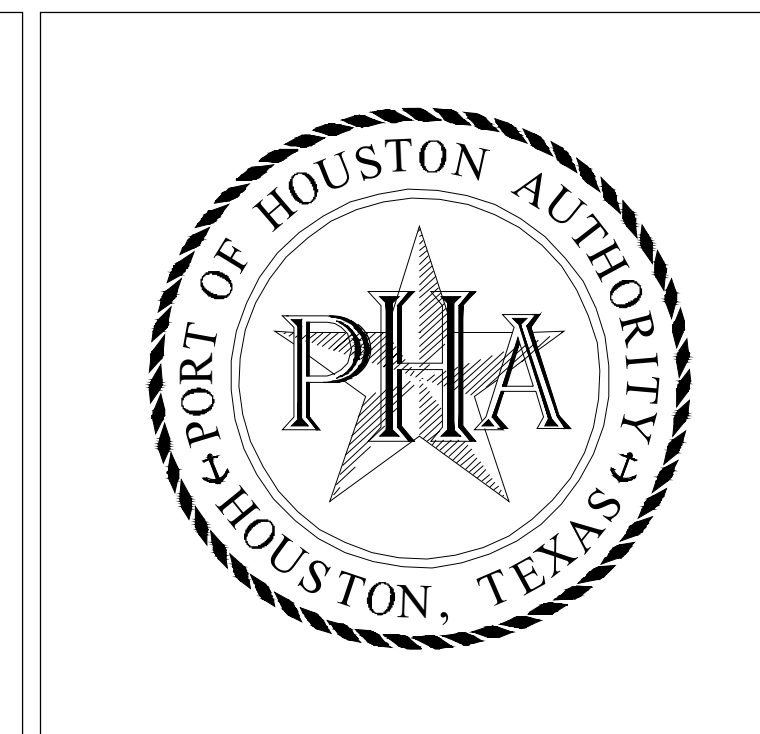
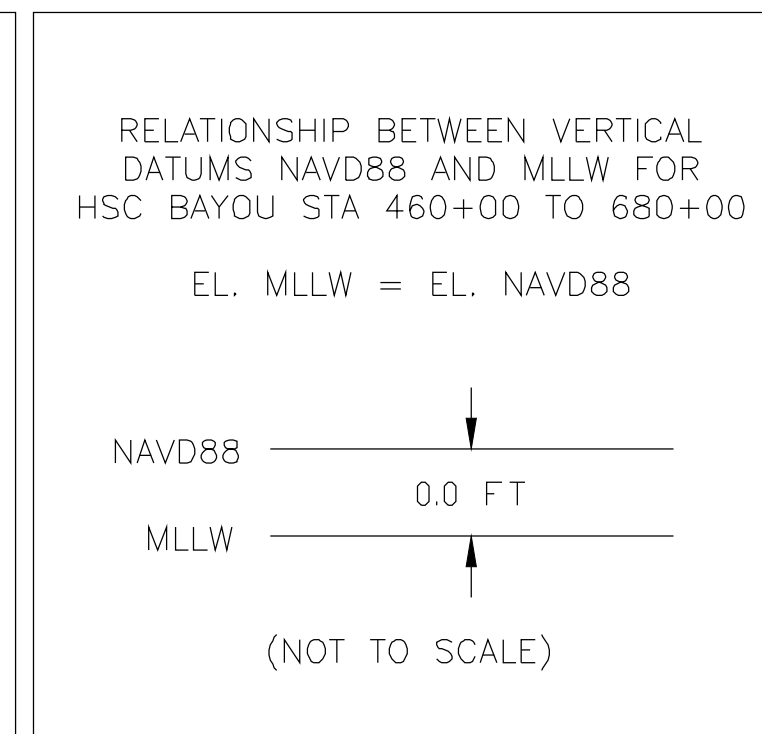

PORT HOUSTON AUTHORITY		
CARE TERMINAL 2026 QUARTER 2 SOUNDINGS		
SURVEY TYPE: CONDITIONAL/MONITORING		
DRAWN BY: W. M. PROUSE	CHECKED BY: L. WILSON	DRAWING DATE: 6/25/2026
SCALE: AS SHOWN	SHEET NO: 1 OF 2	REV: 0

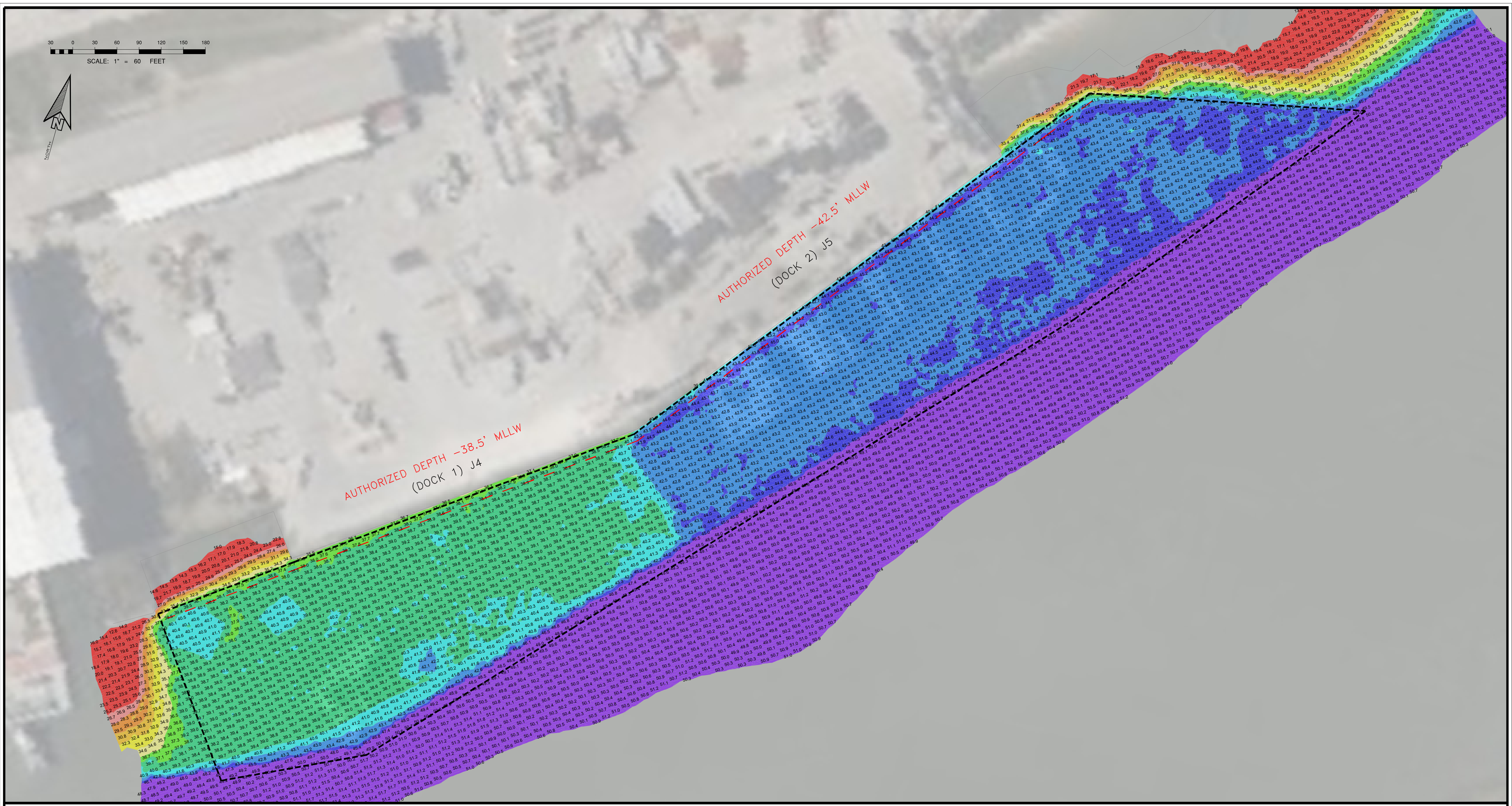
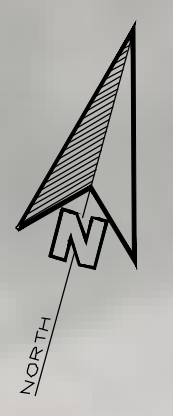
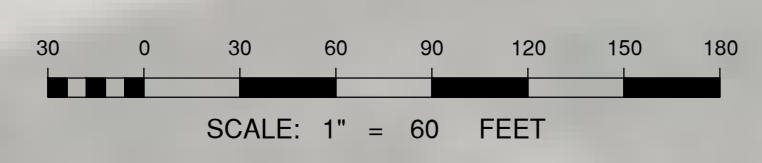

- NOTES:**
1. THE INFORMATION DEPICTED ON THIS MAP REPRESENTS THE RESULTS OF SURVEYS MADE ON THE DATE INDICATED ABOVE AND CAN ONLY BE CONSIDERED AS INDICATING THE GENERAL CONDITIONS AT THAT TIME. THESE CONDITIONS ARE SUBJECT TO RAPID CHANGE DUE TO SHOALING EVENTS. ELEVATIONS WERE RECORDED IN NAVD88 AND CONVERTED TO MLLW USING THE STATED DATUM CONVERSION. ELEVATIONS ARE SHOWN IN MLLW AND ARE NEGATIVE UNLESS PRECEDED BY A (+) SIGN.
 2. HORIZONTAL COORDINATES ARE REFERENCED TO TEXAS STATE PLANE COORDINATE SYSTEM, NAD 83, TEXAS SOUTH CENTRAL ZONE (US SURVEY FEET).
 3. SOME OF THE DATA DISPLAYED MAY BE THE RESULT OF INTERPOLATION BETWEEN SURVEY POINTS. ACTUAL CONDITIONS MAY VARY.

CONDITIONAL/MONITORING SURVEY	
SURVEY DATE(S):	6/10/26 & 6/18/26
HORIZ. PROJECTION:	U.S. STATE PLANE, NAD 83
ZONE:	TEXAS SOUTH CENTRAL- 4202
VERT. REFERENCE:	MEAN LOWER LOW WATER (MLLW)
SURVEY UNITS:	U.S. SURVEY FEET
VESSEL:	PHA SURVEY VESSEL DEEPWATER
SOUNDER:	NORINT i87s WINGHEAD MULTIBEAM ECHOSOUNDER
SOUNDER FREQ.:	200 KHz
POSITIONING:	APPLANIX POS M/V WAVEMASTER II AP+

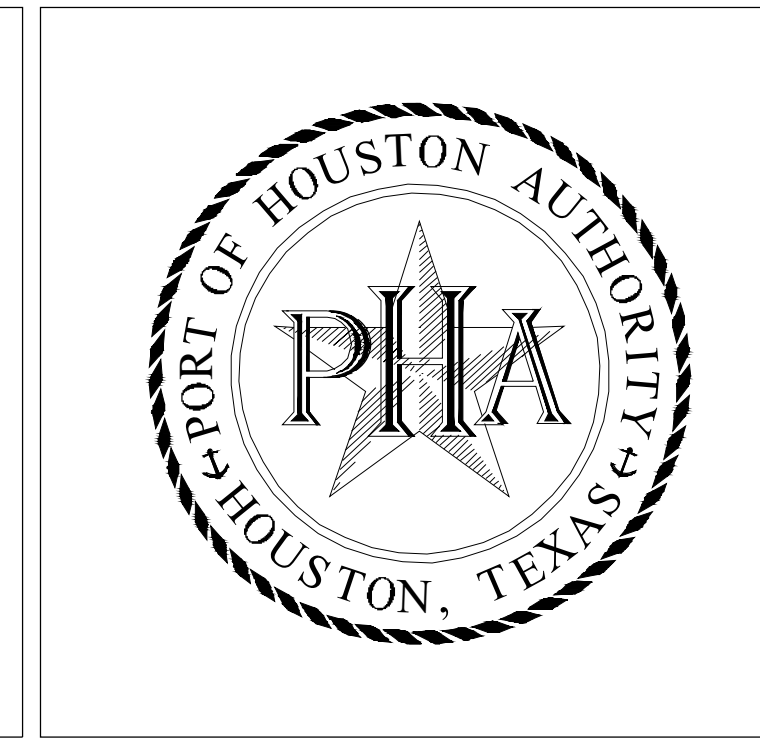
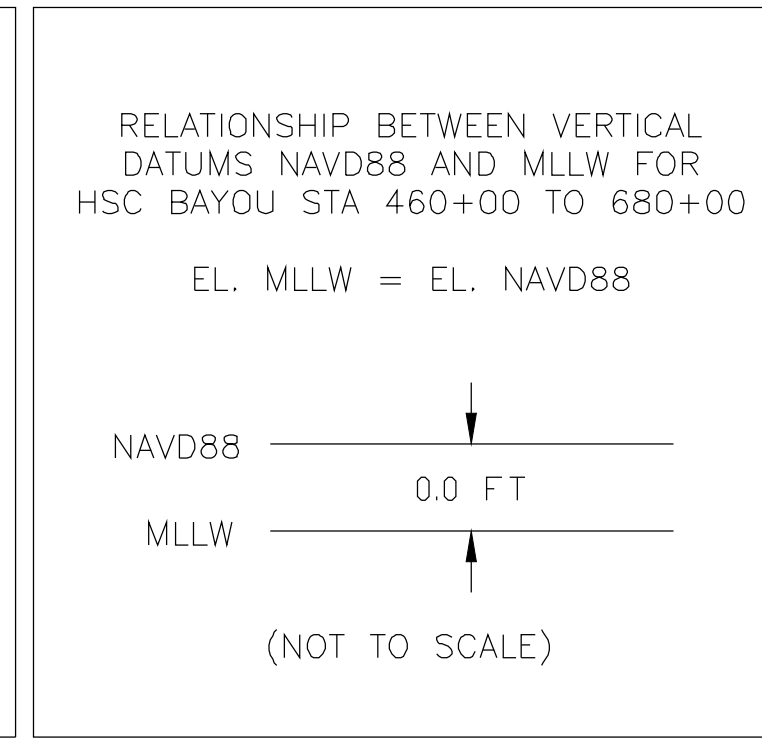
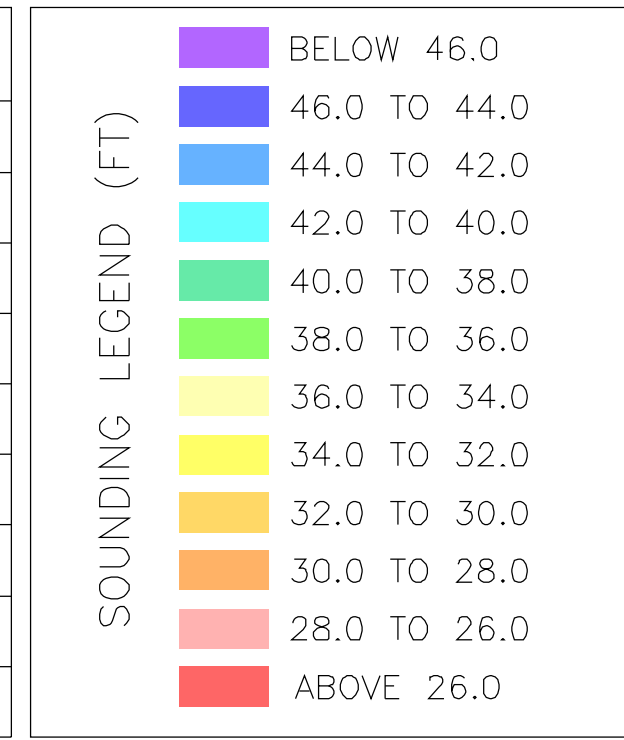

PORT HOUSTON AUTHORITY		
CARE TERMINAL		
2026 QUARTER 2 SOUNDINGS		
SURVEY TYPE: CONDITIONAL/MONITORING		
DRAWN BY: W. M. PROUSE	CHECKED BY: L. WILSON	DRAWING DATE: 6/25/2026
SCALE: AS SHOWN	SHEET NO: 2 OF 2	REV: 0