

30 0 30 60 90 120 150 180

SCALE: 1" = 60 FEET

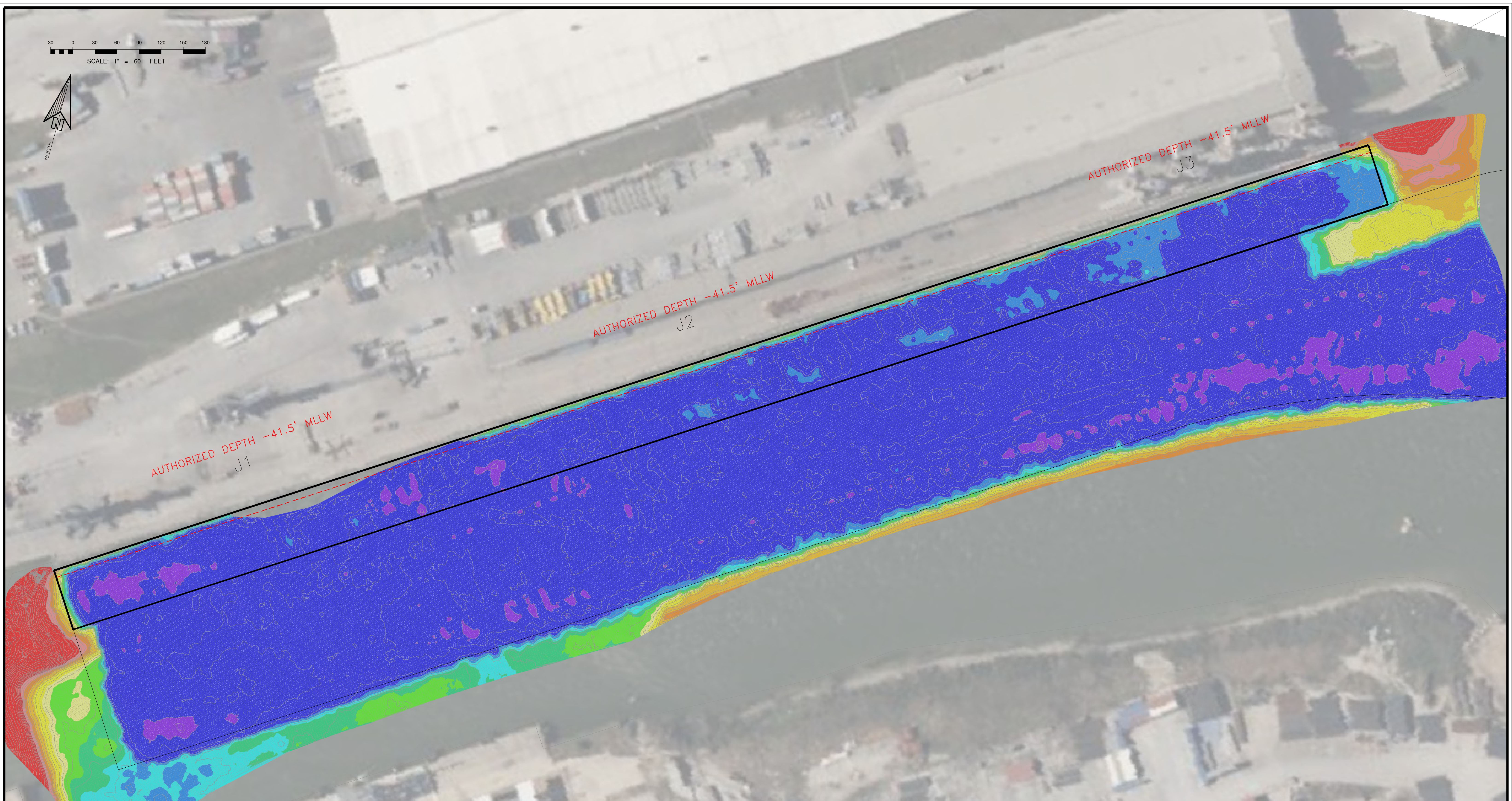

**NOTES:**

1. THE INFORMATION DEPICTED ON THIS MAP REPRESENTS THE RESULTS OF SURVEYS MADE ON THE DATE INDICATED ABOVE AND CAN ONLY BE CONSIDERED AS INDICATING THE GENERAL CONDITIONS AT THAT TIME. THESE CONDITIONS ARE SUBJECT TO RAPID CHANGE DUE TO SHOALING EVENTS.
2. ELEVATIONS WERE RECORDED IN NAVD88 AND CONVERTED TO MLLW USING THE STATED DATUM CONVERSION. ELEVATIONS ARE SHOWN IN MLLW AND ARE NEGATIVE UNLESS PRECEDED BY A (+) SIGN.
3. HORIZONTAL COORDINATES ARE REFERENCED TO TEXAS STATE PLANE COORDINATE SYSTEM, NAD 83, TEXAS SOUTH CENTRAL ZONE (US SURVEY FEET).
4. SOME OF THE DATA DISPLAYED MAY BE THE RESULT OF INTERPOLATION BETWEEN SURVEY POINTS. ACTUAL CONDITIONS MAY VARY.

CONDITIONAL/MONITORING SURVEY	
SURVEY DATE(S):	6/10/26 & 6/18/26
HORIZ. PROJECTION:	U.S. STATE PLANE, NAD 83
ZONE:	TEXAS SOUTH CENTRAL- 4202
VERT. REFERENCE:	MEAN LOWER LOW WATER (MLLW)
SURVEY UNITS:	U.S. SURVEY FEET
VESSEL:	PHA SURVEY VESSEL DEEPWATER
MB SOUNDER:	NORBIT I87s WINGHEAD MULTIBEAM ECHOSOUNDER
MB SOUNDER FREQ.:	200 KHz
POSITIONING:	APPLANIX POS M/V WAVEMASTER II AP+

SOUNDING LEGEND (FT)	DEPTH RANGE (FT)
Red	BELOW 26.0
Orange	26.0 TO 28.0
Yellow	28.0 TO 30.0
Light Green	30.0 TO 32.0
Green	32.0 TO 34.0
Cyan	34.0 TO 36.0
Light Blue	36.0 TO 38.0
Blue	38.0 TO 40.0
Dark Blue	40.0 TO 42.0
Very Dark Blue	42.0 TO 44.0
Black	44.0 TO 46.0

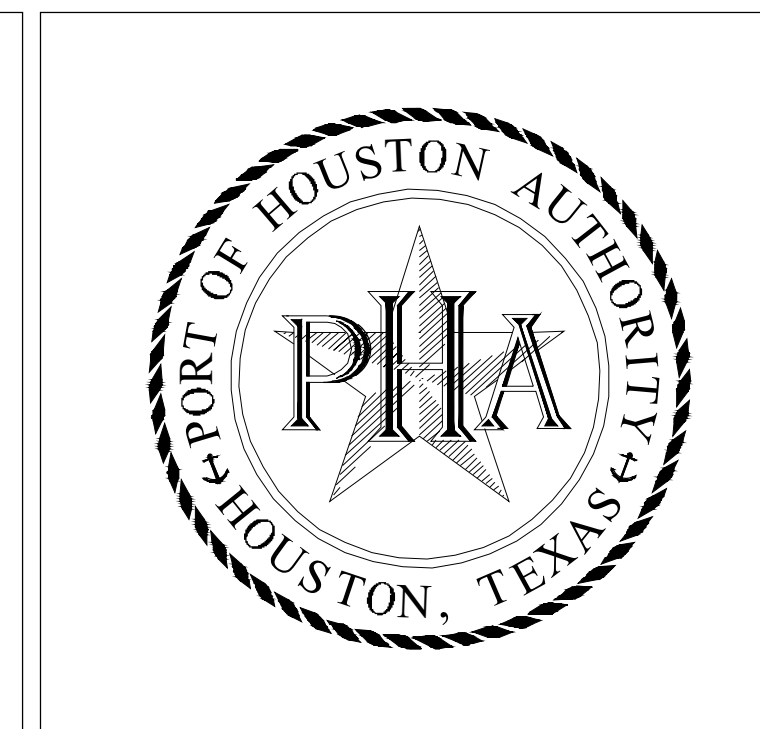
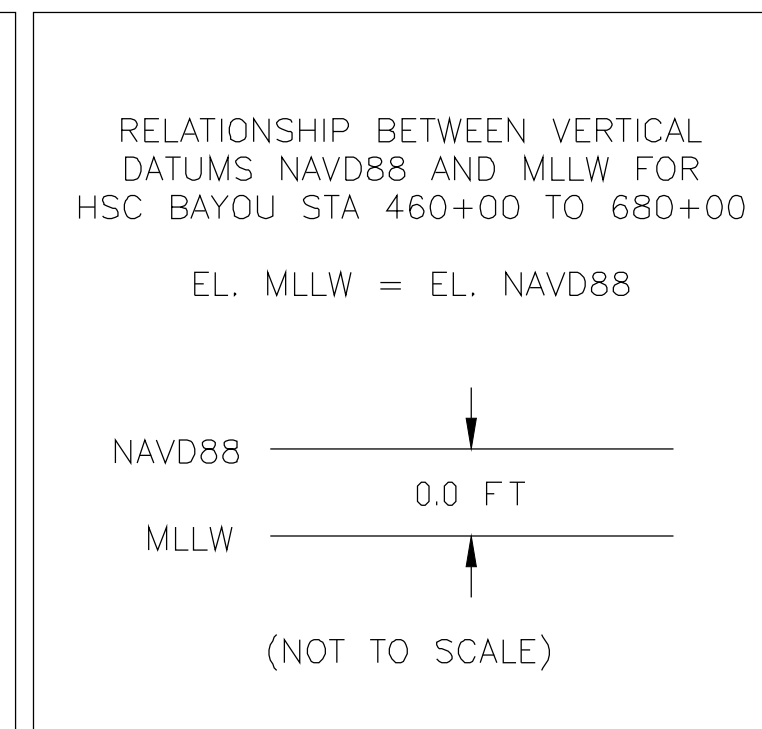

PORT HOUSTON AUTHORITY		
JACINTO PORT TERMINAL QUARTERLY SURVEY		
SURVEY TYPE: CONDITIONAL/MONITORING		
DRAWN BY: W. M. PROUSE	CHECKED BY: L. WILSON	DRAWING DATE: 06/25/2026
SCALE: AS SHOWN	SHEET NO: 1 OF 2	REV: 0

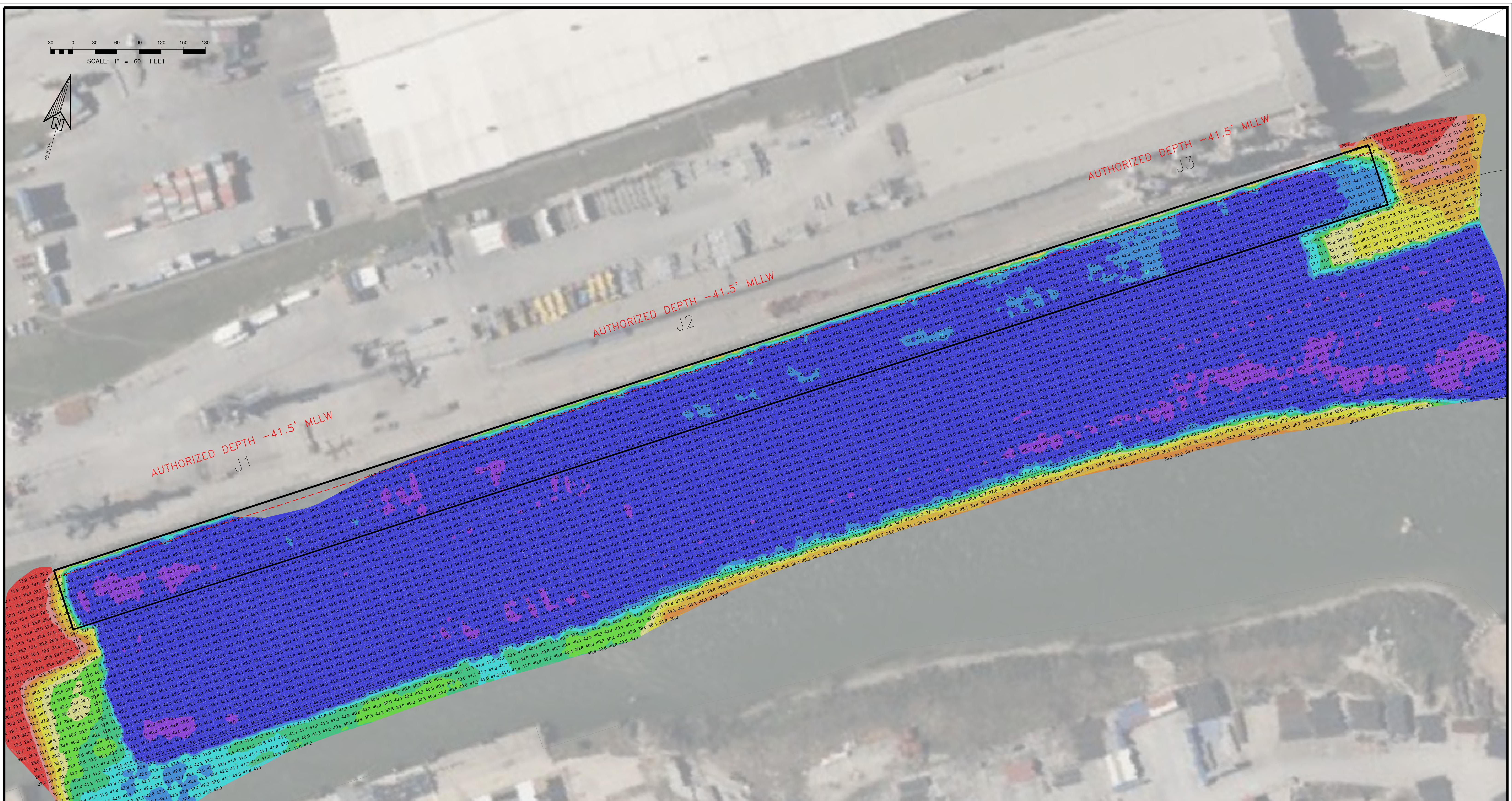
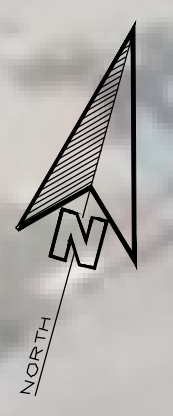
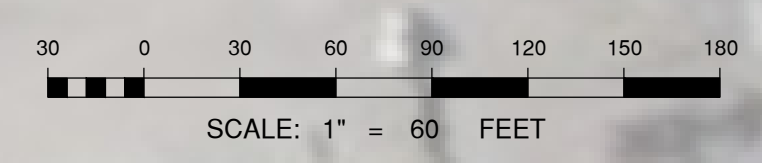

**NOTES:**

1. THE INFORMATION DEPICTED ON THIS MAP REPRESENTS THE RESULTS OF SURVEYS MADE ON THE DATE INDICATED ABOVE AND CAN ONLY BE CONSIDERED AS INDICATING THE GENERAL CONDITIONS AT THAT TIME. THESE CONDITIONS ARE SUBJECT TO RAPID CHANGE DUE TO SHOALING EVENTS. ELEVATIONS WERE RECORDED IN NAVD88 AND CONVERTED TO MLLW USING THE STATED DATUM CONVERSION. ELEVATIONS ARE SHOWN IN MLLW AND ARE NEGATIVE UNLESS PRECEDED BY A (+) SIGN.
2. HORIZONTAL COORDINATES ARE REFERENCED TO TEXAS STATE PLANE COORDINATE SYSTEM, NAD 83, TEXAS SOUTH CENTRAL ZONE (US SURVEY FEET).
3. SOME OF THE DATA DISPLAYED MAY BE THE RESULT OF INTERPOLATION BETWEEN SURVEY POINTS. ACTUAL CONDITIONS MAY VARY.

CONDITIONAL/MONITORING SURVEY	
SURVEY DATE(S):	6/10/26 & 6/18/26
HORIZ. PROJECTION:	U.S. STATE PLANE, NAD 83
ZONE:	TEXAS SOUTH CENTRAL - 4202
VERT. REFERENCE:	MEAN LOWER LOW WATER (MLLW)
SURVEY UNITS:	U.S. SURVEY FEET
VESSEL:	PHA SURVEY VESSEL DEEPWATER
MB SOUNDER:	NORBIT I87s WINGHEAD MULTIBEAM ECHOSOUNDER
MB SOUNDER FREQ.:	200 KHz
POSITIONING:	APPLANIX POS M/V WAVEMASTER II AP+

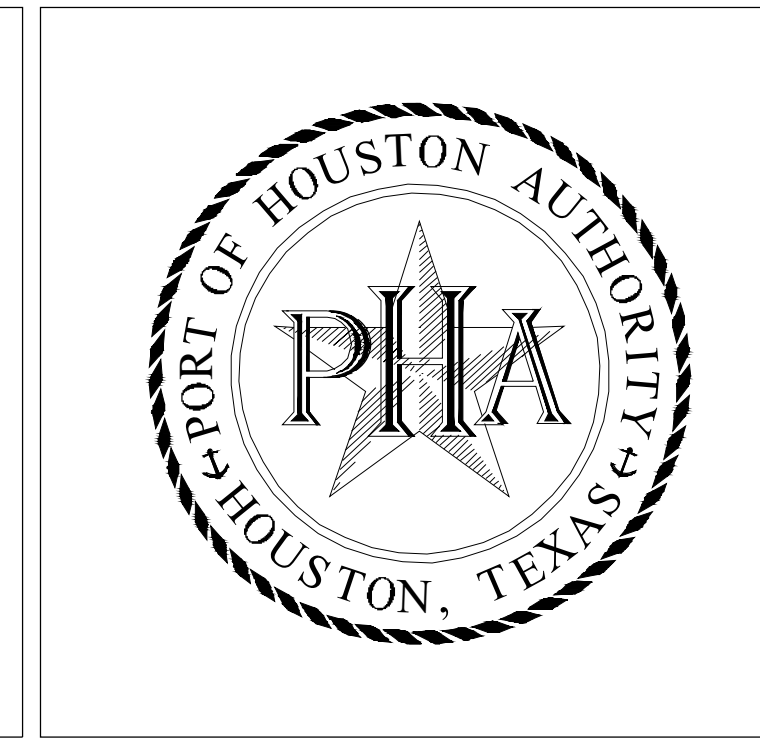
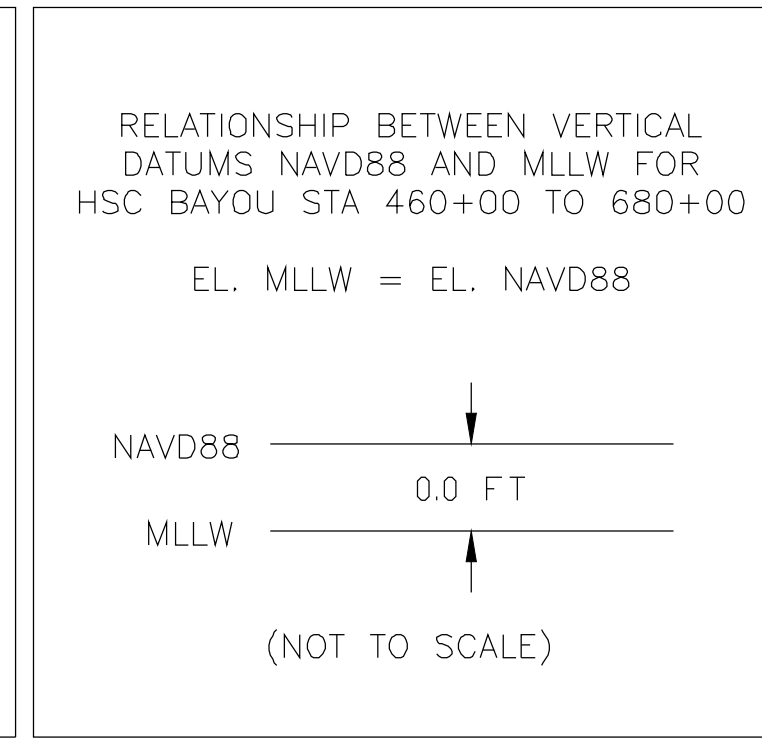
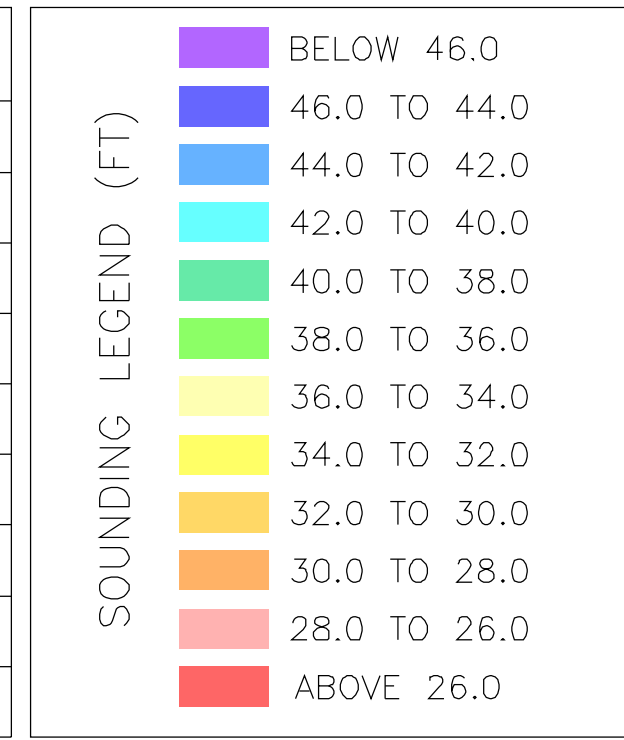

PORT HOUSTON AUTHORITY		
JACINTOPORT TERMINAL QUARTERLY SURVEY		
SURVEY TYPE: CONDITIONAL/MONITORING		
DRAWN BY: W. M. PROUSE	CHECKED BY: L. WILSON	DRAWING DATE: 06/25/2026
SCALE: AS SHOWN	SHEET NO: 2 OF 2	REV: 0