

- NOTES:**
1. THE INFORMATION DEPICTED ON THIS MAP REPRESENTS THE RESULTS OF SURVEYS MADE ON THE DATE INDICATED ABOVE AND CAN ONLY BE CONSIDERED AS INDICATING THE GENERAL CONDITIONS AT THAT TIME. THESE CONDITIONS ARE SUBJECT TO RAPID CHANGE DUE TO SHOALING EVENTS.
 2. ELEVATIONS WERE RECORDED IN NAVD88 AND CONVERTED TO MLLW USING THE STATED DATUM CONVERSION. ELEVATIONS ARE SHOWN IN MLLW AND ARE NEGATIVE UNLESS PRECEDED BY A (+) SIGN.
 3. HORIZONTAL COORDINATES ARE REFERENCED TO TEXAS STATE PLANE COORDINATE SYSTEM, NAD 83, TEXAS SOUTH CENTRAL ZONE (US SURVEY FEET).
 4. SOME OF THE DATA DISPLAYED MAY BE THE RESULT OF INTERPOLATION BETWEEN SURVEY POINTS. ACTUAL CONDITIONS MAY VARY.

CONDITIONAL/MONITORING SURVEY	
SURVEY DATE(S):	6/18/26
HORIZ. PROJECTION:	U.S. STATE PLANE, NAD 83
ZONE:	TEXAS SOUTH CENTRAL- 4202
VERT. REFERENCE:	MEAN LOWER LOW WATER (MLLW)
SURVEY UNITS:	U.S. SURVEY FEET
VESSEL:	PHA DEEPWATER
MB SOUNDER:	NORBIT i87s WINGHEAD MULTIBEAM ECHOSOUNDER
MB SOUNDER FREQ.:	200 KHz
POSITIONING:	APPLANIX POS M/V WAVEMASTER II AP+

SOUNDING LEGEND (FT)	DEPTH RANGE (FT)
	BELOW 44.0
	44.0 TO 42.0
	42.0 TO 40.0
	40.0 TO 38.0
	38.0 TO 36.0
	36.0 TO 34.0
	34.0 TO 32.0
	32.0 TO 30.0
	30.0 TO 28.0
	28.0 TO 26.0
	26.0 TO 24.0
	ABOVE 24.0

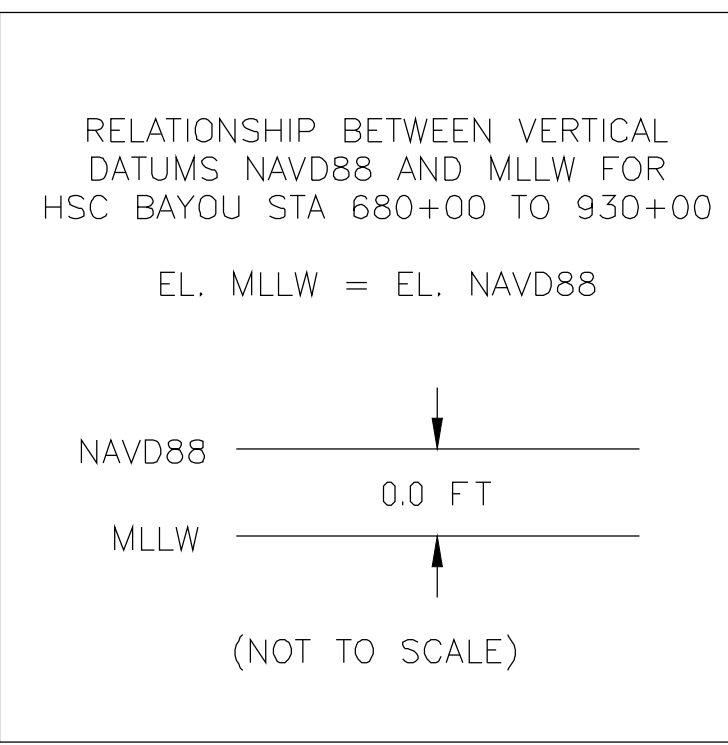

PORT HOUSTON AUTHORITY

SIMS BAYOU TERMINAL
2026 QUARTER 2 SOUNDINGS

SURVEY TYPE:
CONDITION / MONITORING

DRAWN BY: W. M. PROUSE	CHECKED BY: L. WILSON	DRAWING DATE: 6/25/2026
SCALE: AS SHOWN	SHEET NO: 1 OF 2	REV: 0

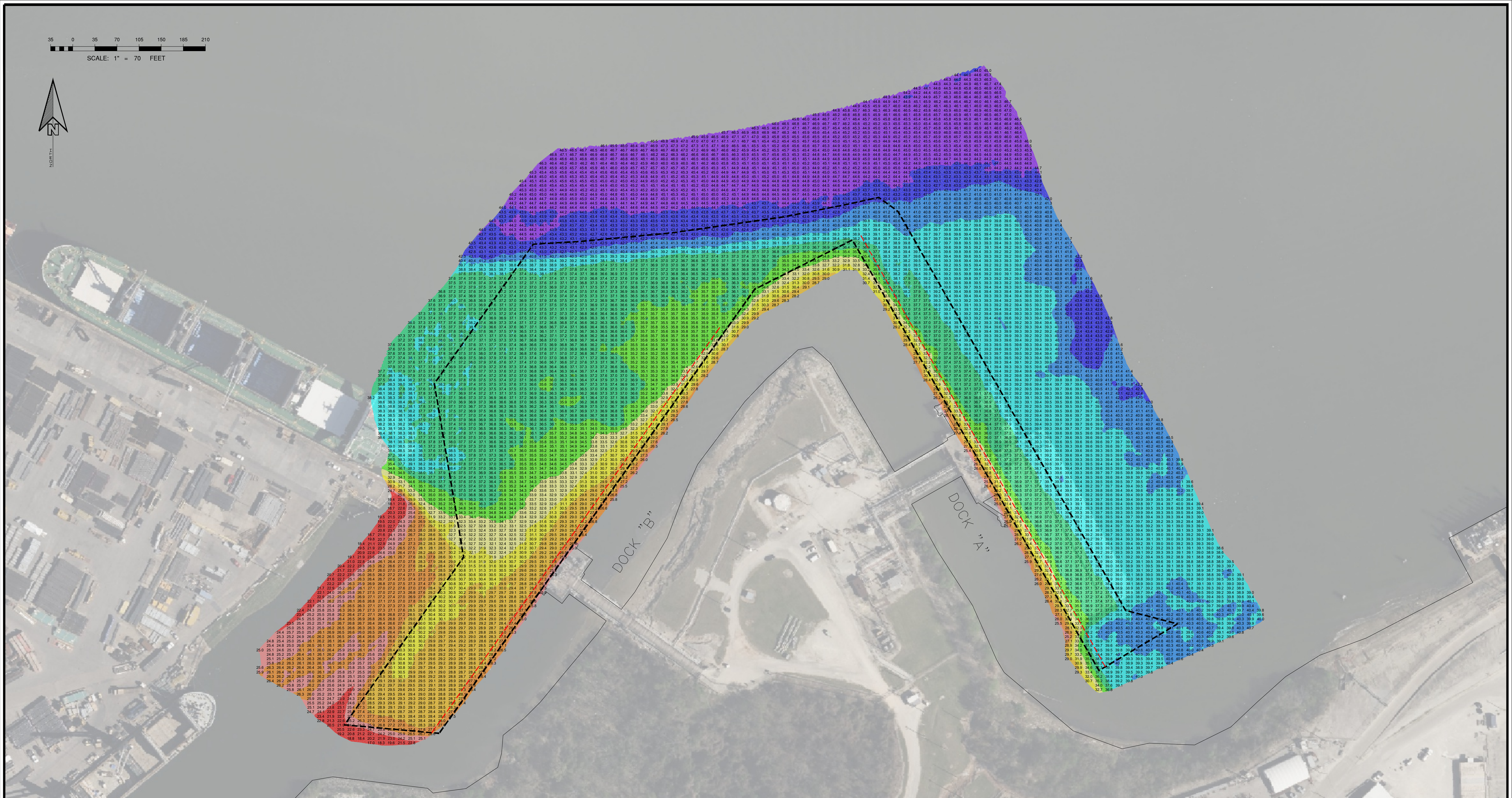
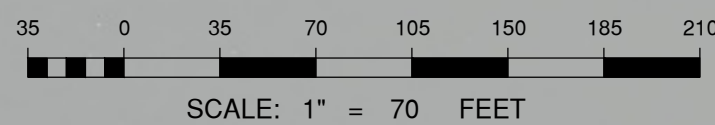

- NOTES:**
1. THE INFORMATION DEPICTED ON THIS MAP REPRESENTS THE RESULTS OF SURVEYS MADE ON THE DATE INDICATED ABOVE AND CAN ONLY BE CONSIDERED AS INDICATING THE GENERAL CONDITIONS AT THAT TIME. THESE CONDITIONS ARE SUBJECT TO RAPID CHANGE DUE TO SHOALING EVENTS. ELEVATIONS WERE RECORDED IN NAVD88 AND CONVERTED TO MLLW USING THE STATED DATUM CONVERSION. ELEVATIONS ARE SHOWN IN MLLW AND ARE NEGATIVE UNLESS PRECEDED BY A (+) SIGN.
 2. HORIZONTAL COORDINATES ARE REFERENCED TO TEXAS STATE PLANE COORDINATE SYSTEM, NAD 83, TEXAS SOUTH CENTRAL ZONE (US SURVEY FEET).
 3. SOME OF THE DATA DISPLAYED MAY BE THE RESULT OF INTERPOLATION BETWEEN SURVEY POINTS. ACTUAL CONDITIONS MAY VARY.

CONDITIONAL/MONITORING SURVEY	
SURVEY DATE(S):	6/18/26
HORIZ. PROJECTION:	U.S. STATE PLANE, NAD 83
ZONE:	TEXAS SOUTH CENTRAL- 4202
VERT. REFERENCE:	MEAN LOWER LOW WATER (MLLW)
SURVEY UNITS:	U.S. SURVEY FEET
VESSEL:	PHA DEEPWATER
MB SOUNDER:	NORBIT i87s WINGHEAD MULTIBEAM ECHOSOUNDER
MB SOUNDER FREQ.:	200 KHz
POSITIONING:	APPLANIX POS M/V WAVEMASTER II AP+

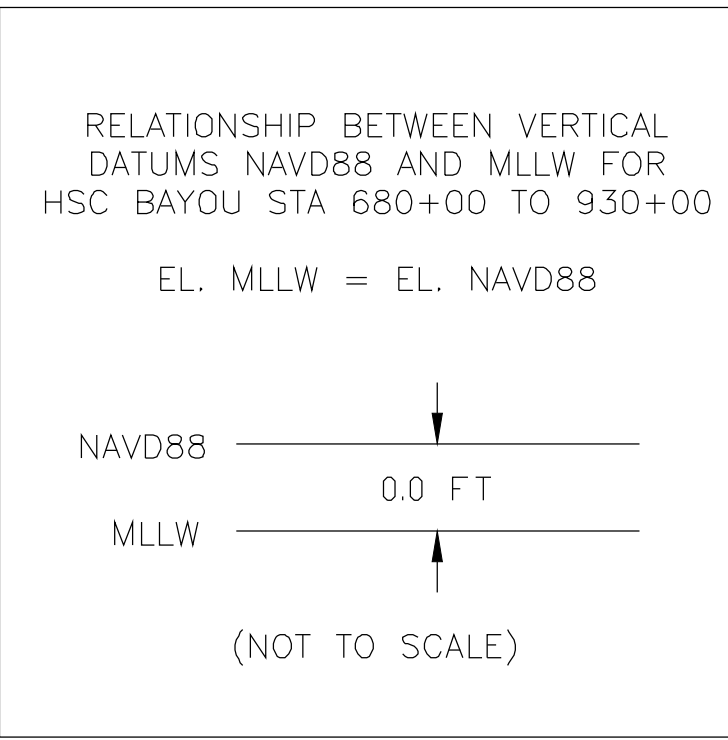
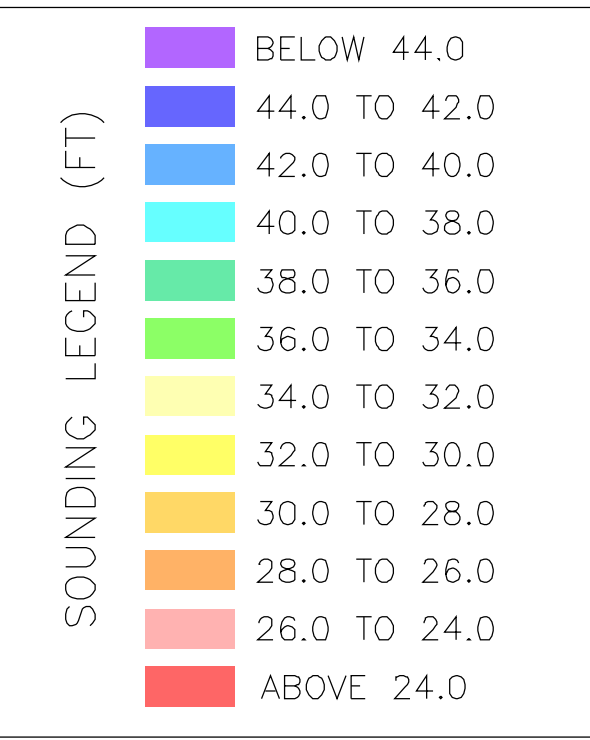

PORT HOUSTON AUTHORITY		
SIMS BAYOU TERMINAL 2026 QUARTER 2 SOUNDINGS		
SURVEY TYPE: CONDITION / MONITORING		
DRAWN BY: W. M. PROUSE	CHECKED BY: L. WILSON	DRAWING DATE: 6/25/2026
SCALE: AS SHOWN	SHEET NO: 2 OF 2	REV: 0